

SPACE

1 / 3 / 2 / 6

Asia
Contemporary
Art
Show

www.space1326.com

Park Dohyun

Park Dohyun

화려한 네온조명 아래에서, 인공적인 직선과 곡선으로
도시화된 도심 속에서 나고 자라왔다.
안식을 위하여 종종 자연 속에서 휴식을 청한다.
자연의 아름다움이 주는 낯설고 새로움 이라는 감동은 잠시 도시화된
흔적을 찾는 나를 발견한다.
시선에 들어오는 많은 것들을 이와 같이 주관적인 시선으로 바라보게
된다.

그리고 그 흔적들을 통해서 안정감을 느끼고
지평선 너머, 산 너머에서 흘러나오는 도시에서 만들어낸 빛을 조용히
바라보게 된다.

I was born in a splendid city.
I am used to perfect straight lines and curves.
Sometimes I go to nature to relax when I'm tired.
Nature looks beautiful for a while. But I miss the city.
At that moment. I look at nature from a subjective point of
view,
Imagine a city beyond the horizon and look at the light of the
city

Note

Park Dohyun
1978~

Education

Chanwon national Universty art department (paiting)
Chanwon national Universty graduate school of education

Solo Exhibitions

2018. Have a fine this view(Sodam gallery/Changwon)
2017. Have a fine this view(Sungsan art hall/Changwon)
11/8~11/13
2017. Between, Beyond(GalleryP&O/Pusan) 7/12~8/7
2016. I wanna see(Spae NAMU/seoul)
2015. Flashback(Gallery Trisha/Pusan)
2012. Memory of saw(Hyun Gallery/seoul)

Group Exhibition

2018. New year(BNK Busan bank galley/Busan)
50-50 Gift
(Chan-Dong art village Art center/ Changwon)
Inter-City(Danwon art museum/ Anasan)
Inter-City
(Hall of Gimhae Culture yunseul art museum/ Gimhea)

2017. Exhibition result of Jeongsu art village residency
(MisulSegye Gallery/Seoul)
Exhibition Hyun work (Sungsan art hall/Changwon)
Changwon young art ssociation exhibition
(Sungsan art hall/Changwon)
A sixteen-year-old youth (Isangyun memorial hall)
Real&Fake (BNKGyungnam bank art Gallery)
Live Life(Small art museum/Namhae)
Young art exhibition(Jo Hyeonuk art hall/Changwon)
International exchange exhibition
(Jo Hyeonuk art hall/Changwon)

2016. Moving Boundary(Sungsan art hall/Changwon)
Landscape Coming to Me (Pusan art space/Pusan)
DIASPORA(GEUMJEONG Cultural Center/
Pusan)Sensible Reality (seoulcitizenshall/Seoul)

Basic&Reaiysm (Ulsan MBC/Ulsan)
I LOVE UPCYCLING (Lee Gallery/Ulsan)
exhibition Changwon young art ssociation
(Sungsan art hall/Changwon)
Exhibition Changwon emerging artist
(3.15 artcenter/Changwon)
ART COMBINE 2016 (Jinju Art center/Jinju)

2015. Spring The ninth movement'(Gallery Bluestone/Seoul)
2013. Exhibition(Jinu Gallery/Gimhae)
2012. Fine 2(3.5/Pusan)
TWO POINT OF VIEW(The Mogm, Masan)
Three chance, one road(Gallery Han/Pusan)

Residency

2016. Gyeongnam art creative center 8th artist
2017. Jeongsu art village 7th artist

Biography

Park Dohyun
1978~

창원대학교 서양화 졸업
창원대학교 교육대학원 졸업

청년작가회 정기전 (성산아트홀/창원)
경남신진작가초대전 (3.15아트센터/창원)
ART COMBINE 2016 (진주 예술의전당/진주)

Biography

개인전

2018. 내 눈에 풍경(소담갤러리/창원)
2017. 내 눈에 풍경(성산아트홀/창원) 11/8~11/13
2017. 사이, 너머(갤러리P&O/부산) 7/12~8/7
2016. 시선의 삽입(스페이스나무/서울)
2015. 시선의 기억(갤러리 트리샤/부산)
2012. 기억을 쫓아(현 갤러리/서울)

2015. 봄 제9약장(갤러리 블루스톤/서울)

2013. 전시(지누 갤러리/김해)

2012. 관찰은 2(3.5/부산)
TWO POINT OF VIEW(The Mogm, 마산)
3방 1선(갤러리 한/부산)

단체전

2018. 개년 (BNK부산은행 갤러리/부산)2/24~3/4
50-50선물전 (창동예술촌아트센터/창원)2/5~2/18
Inter-City (단원미술관/안산)4/5~5/7
Inter-City (윤슬미술관/김해)5/8~5/31

2017. 정수예술촌 레지던시프로그램 입주작가전
(미술세계 갤러리/서울)11/14 ~11/20
현작전(성산아트홀창원)
창원미술청년작가회 정기전(성산아트홀/창원)
이팔청춘 (윤이상 기념관)8/26~8/27
진짜&가짜 (BNK경남은행아트갤러리)6/19~ 6/30
Live Life(작은미술관/경남 남해) 2016.12.24.~ 2017/1/13
푸른청춘 날개를 달다(조현욱아트홀/창원) 3/13~3/18
창원대학교 국제교류전(조현욱 아트홀/창원) 3/23~3/29

2016. 판:판의 경계 (성산아트홀/창원)
나에게 오는 풍경(부산예술창작공간/부산)
DIASPORA(부산금정문화회관/부산)
Sensible Reality (서울시민청/서울)
Basic&리얼리즘 (울산MBC/울산)
환경예술 I LOVE UPCYCLING (리 갤러리/울산)

레지던시

2016. 경남예술창작센터 8기 입주작가

2017. 정수예술촌 7기 입주작가

현) 창원미술청년작가회 회장



Landscape(between) | 145,5×97cm | acrylic on canvas | 2018



Landscape(seen) | 145,5cm×97cm | acrylic on canvas | 2018



Landscape1(for the city) | 72.7×50cm | acrylic on canvas | 2018



Landscape2(for the city) | 72.7×50cm | acrylic on canvas | 2018



Landscape3(for the city) | 72.7×50cm | acrylic on canvas | 2018



Landscape4(for the city) | 72.7×50cm | acrylic on canvas | 2018



Landscape5(for the city) | 116,8×72,7cm | acrylic on canvas | 2018



Landscape6(for the city) | 116,8×72,7cm | acrylic on canvas | 2018

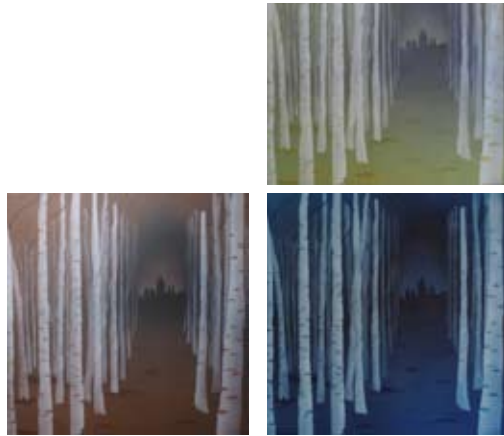

시선의 삼입(경계) | 72.7×72.7cm | acrylic on canvas | 2016.



시선의 경계 너머로 | 116.7x 91cm | acrylic on canvas | 2016

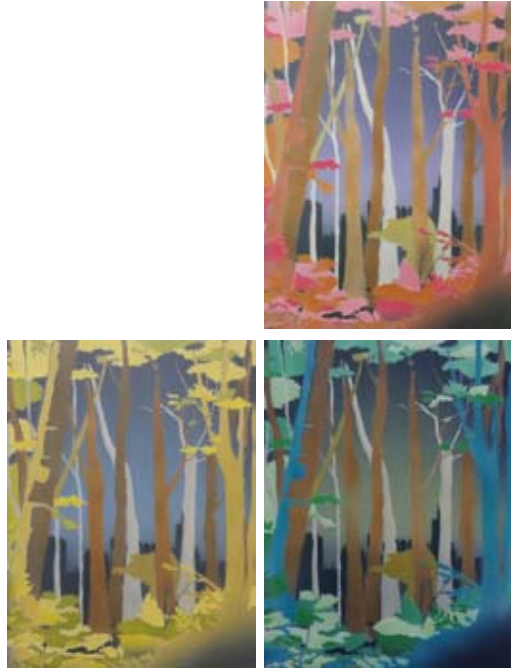

바라는 풍경(시선) | 34,8x27,3cm | acrylic on canvas | 2016



너머(기대1) | 60.6×60.6cm | acrylic on canvas | 2017



너머(일렁이는12) | 72.7×53cm | acrylic on canvas | 2017



너머(아름2) | 45×53cm | acrylic on canvas | 2017



너머(나른) | 72.7×53cm | acrylic on canvas | 2017

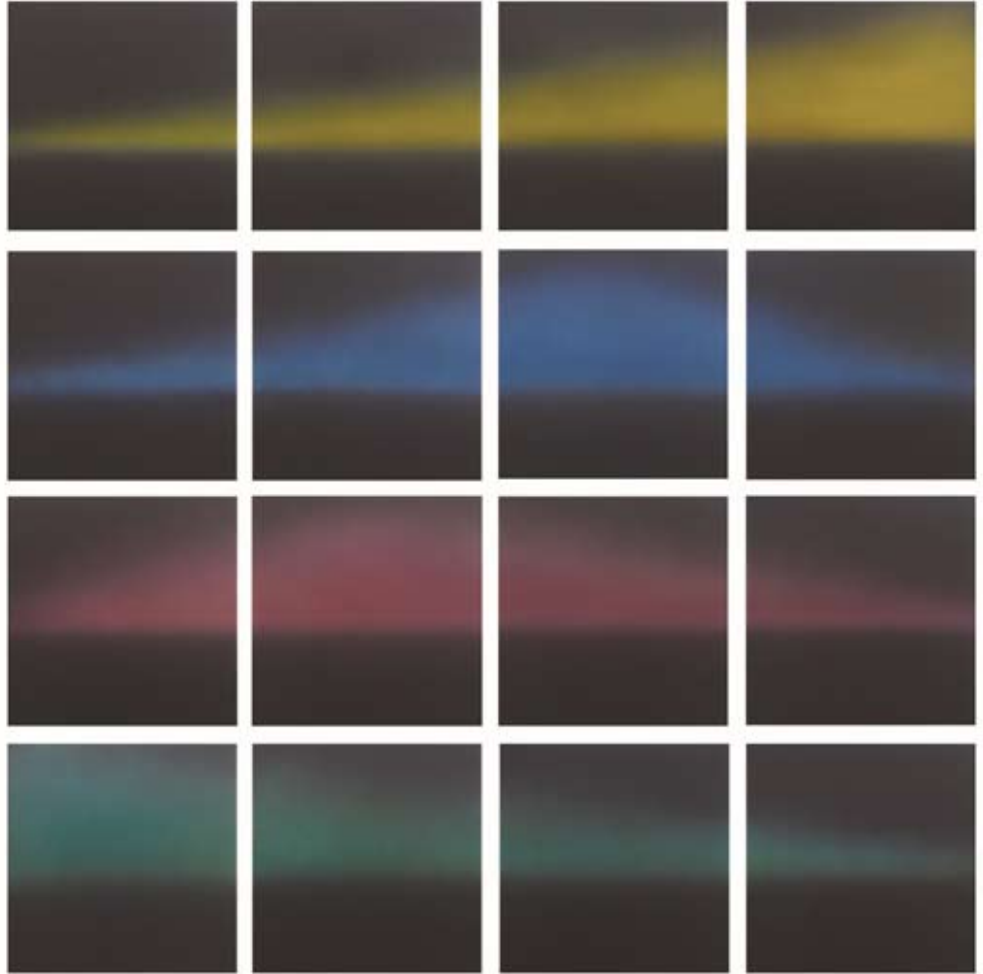

경계 너머 | 45,5×45,5cm | acrylic on canvas | 2016

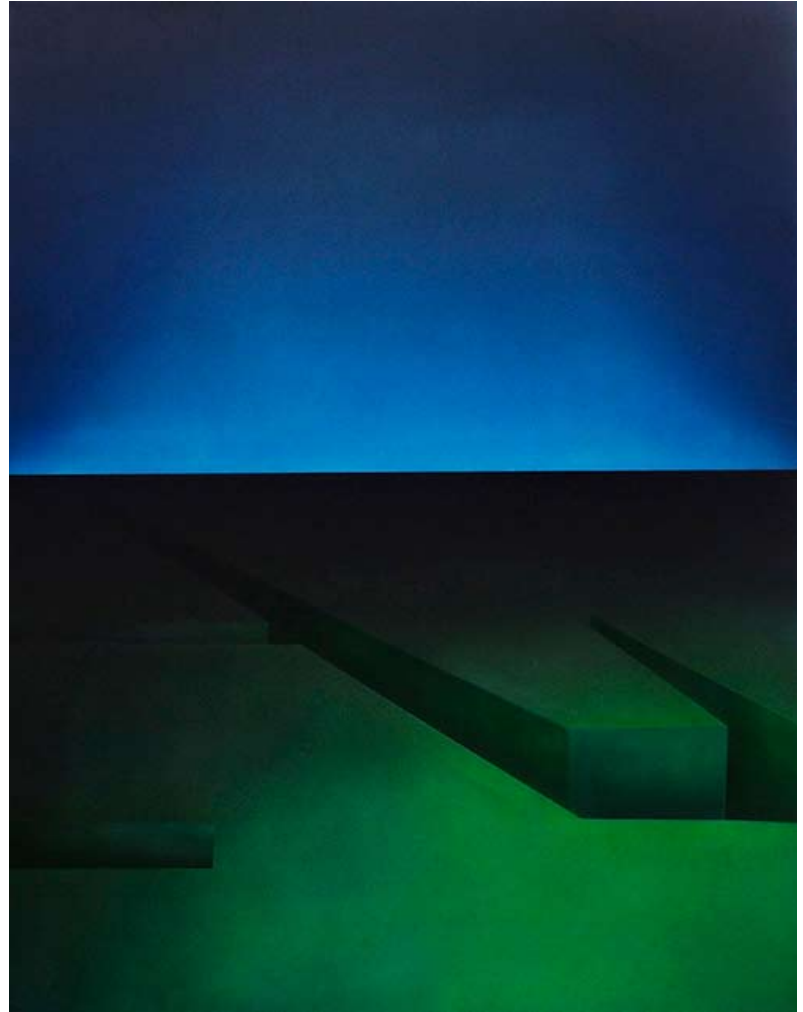

보여 자는 보고 싶은 | 116.7×91cm | acrylic on canvas | 2016



보여 자는 보고 싶은 | 116.7×91cm | acrylic on canvas | 2016

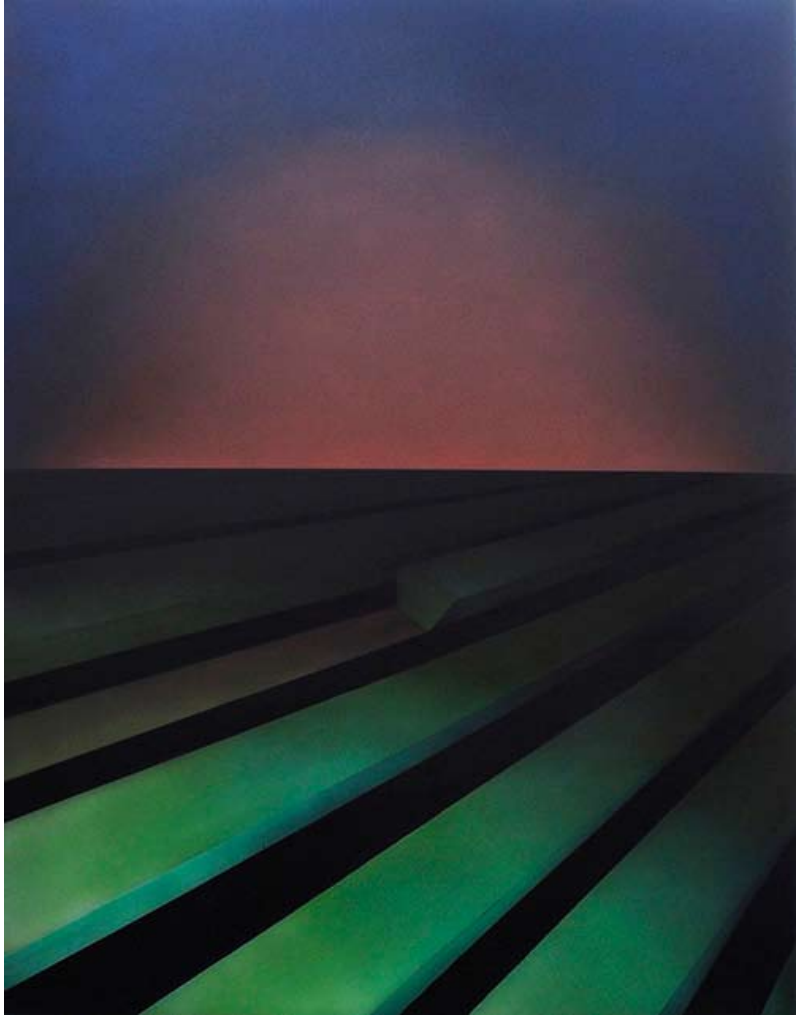

보여 지는 보고 싶은 | 116.7×91cm | acrylic on canvas | 2016



보여 지는 보고 싶은 | 116.7×91cm | acrylic on canvas | 2016

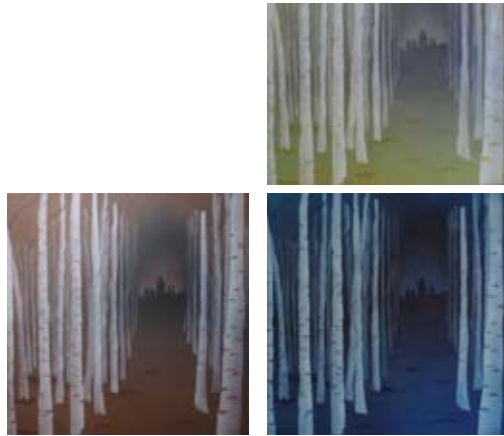

시선의 삼입(경계) | 72.7×72.7cm | acrylic on canvas | 2016

Space 1326

24-2, Changdonggeori-gil,
Masanhappo-gu, Changwon-si
Gyeongsangnam-do, South Korea

+82 10 3870 2094

kikik2@hanmail.net
grimje@gmail.com

www.space1326.com
